The Best Advertising Medium.

DAILY NEVADA STATE JOURNAL.

Full Local and Telegraphic News

VOL. XLVI. RENO, WASHOE COUNTY, NEVADA, TUESDAY MORNING, FEBRUARY 18, 1896. NO 123

NEVADA STATE JOURNAL

Published Daily and Weekly by

Kelley & Webster.

TERMS OF SUBSCRIPTION:

Daily one year, by mail	$6 00
Daily six months, "	3 00
Daily, by Carrier, per week	15
Weekly, one year, by mail	2 00
Weekly, six months, "	1 00

The Daily, containing the latest telegraphic news, is published every day except Mondays. The Weekly is published on Saturdays.

TIME TABLES.

Time of Arrival and Departure of Trains at Reno.

ARRIVES	TRAIN.	DEPARTS
	SOUTHERN PACIFIC.	
8:35 p. m.	No. 1, Eastbound Express	8:45 p. m.
8:00 a. m.	No. 3, Eastbound fast mail	8:10 a. m.
8:00 a. m	No. 2, Westbound Express	2:10 a. m.
9:20 p. m.	No. 4, Westbound fast mail	9:30 p m.
	VIRGINIA & TRUCKEE.	
	No. 1, Virginia Express	8:25 a. m.
8:45 p. m.	No. 2, San Fran. Express	
	No. 3, Local Passenger	1:45 p. m
11:40 a m.	No. 4, Local Passenger	
	N.-C.-O. RY.	
	Express and Freight	8:40 a. m.
4.15 p. m.	Express and Freight	

Time o Arrival and Departure o Mails at Reno.

MAIL	ARRIVES	CLOSES.
San Francisco, Sacramento and points in California and Oregon	8:15 a. m. 9:05 p. m.	3:00 p. m. 9:30 p. m.
Ogden, all Eastern points	8:15 p. m.	3:00 p. m.
Carson, Virginia and all Southern points	8:55 p. m.	3:00 a. m
Susanville and all points north	4:15 p. m.	3:00 a. m.

Buffalo Meadows and Sheephead mail arrives every Thursday at 4:15 P. M. and close every Friday at 3:00 A. M.

V. & T. locked pouch from Virginia and Carson arrives at 11:45 A. M.; mail for same closes at 1:30 P. M.

Postoffice Hours:

From 9:00 A. M. to 6 P. M. Sundays from 9 to 10 A. M.

W SANDERS,

Funeral Director.

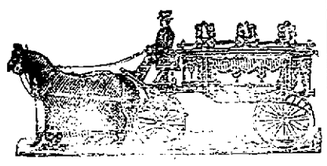

GRADUATE OF ——— Clarke's School of Embalming.

Preparation of bodies for transportation a specialty

A complete stock of UNDERTAKER'S SUPPLIES— Always on hand.

Being owner of Hillside Cemetery, parties desiring burial plots will profit by purchasing of me direct and not through other parties.

All prices reasonable and first class work guaranteed.

Undertaking Parlors in Opera House Building, cor Plaza and Sierra streets.

SWISS HOTEL.

F. MARRA, Props.,

Virginia Street, next door to Fraser's meat market.

P. O. Box 517, RENO, NEV.

First-Class Accommodations For Families.

Fine Wines and Brandies, Claret and White Wine

50 Cents per Gallon.

Low rate given at Wholesale.

Also Fine Sherry and Port Wine.

A carload of Claret and White Wine just received.

Goods delivered to any part of the city free of charge.

Winery and Distillery at Gilroy.

P. O. Box 23, GILROY, Cal. ua8tf

UNDERTAKING.

HAVING one of the Largest and most varied stocks of Undertaking goods in Nevada, I am prepared to give my patrons excellent goods at the most reasonable prices.

EMBALMING A SPECIALTY,

And Everything Up to Date.

Office—One door east of Opera House, Reno, Nevada.

G. HOSKINS, Prop.

PALACE RESTAURANT,

IN PALACE HOTEL, RENO, NEV.

J GODFREY Proprietor.

Meals at All Hours, Day or Night.

OYSTERS IN EVERY STYLE.

The public can rest assured that the Palace Restaurant will be maintained in a first-class manner.

ANNUAL MEETING.

THE ANNUAL MEETING OF THE STOCKholders of the Orr Water Ditch Company will be held at the office of T. V. Julien Virginia street, Reno, Nev.,

Saturday, January 11, 1896,

At 1 P. M., for the election of a Board of Trustees to act for the ensuing year, and for the transaction of such other business as may come before the meeting.

de22td C. GULLING, Secretary

THERE IS NO NATIONAL HOLIDAY.

Not Even the Labor Day Act Creates One, Say the Lawyers.

There would seem to be no such thing in this country as a national holiday. Lawyers assert that even Labor day, which was set apart by act of congress in 1894 in such manner as to lead the confiding layman to suppose it, at least to be a national holiday, is not such outside of the District of Columbia unless by state enactment. The creation and regulation of holidays have been left entirely to the legislatures of the individual states.

The act of congress concerning Labor day was approved June 28, 1894. It provides "that the first Monday of September in each year, being the day celebrated and known as Labor day, is hereby made a legal holiday, to all intents and purposes, in the same manner as Christmas, Jan. 1, Feb. 22, May 30 and July 4 are now made by law public holidays."

Clearly the proper construction of this statute can be arrived at only by reference to the provisions bearing upon the other holidays named. The act making holidays of Jan. 1, July 4, Christmas and "any day appointed or recommended by the president of the United States as a day of public fast or thanksgiving" was passed in June, 1870, and was restricted in its effect to the District of Columbia. These days are holidays in the various states only as they are made so by the various state legislatures.

The act of Jan. 31, 1879, makes Feb. 22 a legal holiday, and the act of Aug. 31, 1888, does the same for May 30, and both are restricted in their application to the District of Columbia. The act referring to Labor day says nothing about the District of Columbia, but it does say that the first Monday of September shall be a legal holiday, "to all intents and purposes, in the same manner as Christmas, Jan. 1, Feb. 22, May 30 and July 4 are now made by law public holidays."

The intents and purposes for which and the manner in which those days are made holidays are expressly limited to the District of Columbia, and so, by necessary inference, is the act referring to Labor day.

The misleading language of the Labor day act has led to a prevalent statement that the first Monday of September is a holiday throughout the United States by congressional enactment.—New York Tribune.

How Fast the Earth Moves.

Everybody knows that the earth makes one complete revolution on its axis once in each 24 hours. But few, however, have any idea of the high rate of speed at which such an immense ball must turn in order to accomplish the feat of making one revolution in a day and a night. A graphic idea of the terrific pace which the old earth keeps up year after year may be had by comparing its speed to that of a cannon ball fired from a modern high pressure gun. The highest velocity ever attained by such a missile has been estimated at 1,026 feet per second, which is equal to a mile in 3 2-10 seconds. The earth, in making one complete revolution in the short space of 24 hours, must turn with a velocity almost exactly equal to that of the cannon ball. In short, its rate of speed at the equator is exactly 1,507 feet per second. This is equal to a mile every 3 6-10 seconds, 17 miles a minute.—St. Louis Republic.

Why Everybody Smiled.

An amusing scene was witnessed by many pedestrians one day at the corner of Thirty-seventh street and Broadway. A fence, about 30 feet high, covered with theatrical lithographs, incloses a lot on that corner, where the foundations of a new building are being laid. It was the noon hour, and six brawny sons of Erin were seated on a slightly raised platform, resting against the fence. They were eating their luncheon and were joking and laughing to their hearts' content. Those who stopped to look at the group could not withhold a smile, for directly above this jolly group of Irishmen, in bold, lurid letters, were the words "The Gay Parisians." Here indeed was a pleasant satire, the result of accident. No wonder the workingmen wondered why people smiled at them so much.—New York Herald.

The Inquisitive Small Boy.

"Father," said the little boy, looking up from his picture book, "if I ask you a question, will you answer it?"

"Certainly," was the affable reply.

"And not get angry?"

"Of course not."

"Nor say it's time I was in bed?"

"I won't do any of those things."

"Well, what I want to know is where does a snake begin when it wags its tail?"—Washington Star.

A bright girl in Maine recently began a composition thus: "The Puritans found a lunatic asylum in the wilds of America." She had read in a book that the Puritans found an asylum in this country, and to make the statement more vivid she added the word "lunatic."

FAILING MANHOOD

General and Nervous Debility.

Weakness of Body and Mind, Effects of Errors or Excesses in Old or Young. Robust, Noble Manhood fully Restored. How to Enlarge and Strengthen Weak, Undeveloped Portions of Body. Absolutely unfailing Home Treatment. —Benefits in a day. Men testify from 50 States and Foreign Countries. Send for Descriptive Book, explanation and proofs, mailed (sealed) free.

ERIE MEDICAL CO., Buffalo, N. Y.

TO MAKE BIG MONEY selling our Electric Telephone. Best seller on earth. Sent all complete ready to set up; lines of any distance. A practical Electric Telephone. Our agents make $5 to $10 a day easy. Everybody buys; big money without work. Prices low. Anyone can make $75 per month. Address W. P. Harrison & Co., Clerk No. 11, Columbus, Ohio.

RENO REAL ESTATE BARGAINS!

SPECIAL ATTRACTIONS

Choicest and Cheapest Lots for Cash or on the Installment Plan.

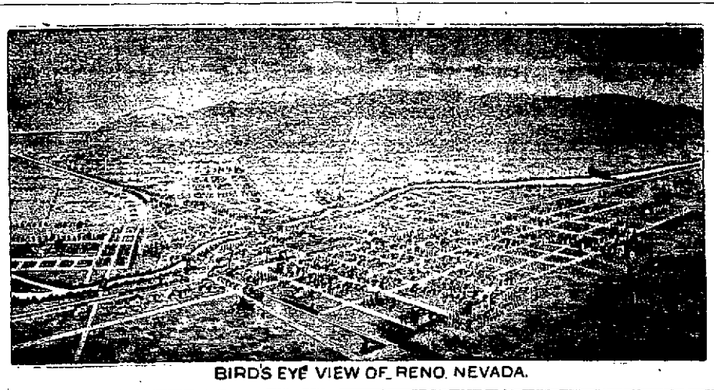

BIRD'S EYE VIEW OF RENO, NEVADA.

$600 TO $1,200.

The South Side of the Truckee River

Has always been a Favorite Site for homes, and many of the Best Residences of Reno have been constructed there. The Riverside Hotel Lots, facing the river, are now on the market, and as there are only a few, first come will be first served. It is worthy of thought that this valuable tract should have been kept in tact for twenty-five years.

$300 TO $750.

POWNING'S ADDITION.

There are still twenty or thirty lots for sale in this Handsome Addition. The location is unsurpassed for availability. Everything is new and stylish, and each year shows greater improvement. Being high and dry and situated to the westward, the winds render it less liable to disastrous fires than any other section.

$250 TO $400.

New University Addition.

To the north and west of the State University Buildings and grounds are many desirable locations because of nearness to the schools and commanding view of the town and valley.

Money invested in desirable residence lots is money well invested. Reno shows steady progress, and the present is a safe time to prepare for the absolute needs of the future.

Bargains are now offered either for cash or on the installment plan.

For maps and details apply to

C. C. POWNING.

CONTRACTORS AND BUILDERS.

CHARLES E. CLOUGH,

BUILDER ARCHITECT, AND CONTRACTOR,

RENO, NEVADA.

Plans for buildings and estimates of cost furnished. Contracts taken for any size or style building. Residence near University. Orders left at Sunderland's shoe store will receive prompt attention. mar 10tf

ANDREW PATTERSON,

BUILDER, ARCHITECT AND CONTRACTOR

RENO, NEVADA.

Plans for buildings and estimates of cost furnished. Contracts taken for any size or style building. Orders left at A. Nelson's cigar store will receive prompt attention. jy20tf

BURKE BROTHERS,

RENO, NEVADA.

CONTRACTORS AND BUILDERS, WILL contract for brick and stone work for building furnaces, retorts, etc.

FIRST-CLASS BRICK FOR SALE.

All work guaranteed. Correspondence solicited. aug18

ROBERT HARRISON,

DRAYMAN AND TRUCKMAN.

Freight Received at or Delivered to the Depot Carefully and Promptly.

Furniture Moving a Specialty.

Leave orders at C. Becker's Store, Commercial Row.

A LIBERAL OFFER!

The Silver Knight and Daily State Journal for $6.25 a year or the Silver Knight and Weekly Journal for $2.25 per year.

THE SILVER KNIGHT

Is the largest and ablest weekly paper published at the National Capital. It is edited by Hon. Wm. M. Stewart, U. S. Senator, and is a terror to the gold gamblers, tories and traitors and the staunch and unwavering advocate of the people's rights. The regular subscription price is $1 per year.

THE STATE JOURNAL

Gives the local new and general news, with intelligent comment, and has a general circulation.

Daily Journal, regular subscription price	$6 00
Silver Knight, regular subscription price	1 00
Both Journal and Silver Knight	$6 25
The Weekly Journal, regular price per year	$2 00
Silver Knight, regular price per year	1 00
Both Weekly Journal and Knight	$2 25

Now is the time to subscribe. The Presidential campaign of 1896 is to determine the fate of the country for four years, and no one who believes in financial reform can afford to miss the opportunity to secure two good papers at very little more than the cost of one. Send in your orders immediately to

Kelley & Webster,

Publishers Nevada State Journal, Reno, Nev.

HAVE YOUR PRINTING

—DONE AT THE—

Journal Job Office

DIXON BROTHERS

THE LEADING BUTCHERS OF RENO.

Meats of All Kinds at Wholesale and Retail.

The Finest Beef, Mutton, Pork, Veal, Sausage

CONSTANTLY ON HAND. ALSO HAM, BACON AND DRIED BEEF

Sliced Ham and Bacon Sold in Quantities to Suit.

Bologna, Bloodwurst, Liverwurst, Weinerwurst and Headcheese.

SHOP—Corner Commercial Row and Sierra Street, Reno.

Fancy Meats of all kinds put up in the Finest Style of the Art and delivered to any part of the city free of charge.

C. GULLING, President. GEO. H. TAYLOR, Vice President.
WM HENRY SEE FIRST NATIONAL BANK, Treasurer

RENO MILL AND LUMBER CO.

WHOLESALE AND RETAIL DEALERS IN

Rough and Dressed Lumber, Wood Turnings, Windows

Doors, Blinds, Mouldings, Pickets, Shingles and Packing Boxes

BEE MATERIAL OF ALL KINDS.

BANK OF NEVADA,

—Virginia Street, Reno, Nevada.—

GEO. F. TURRITTIN, President. MORITZ SCHEELINE, Vice President
R. S. OSBURN, Cashier.

DIRECTORS—Daniel Meyer of San Francisco; A. G. Fletcher, L. Abrahams, J. N. Evans, G. F. Turrittin, Moritz Scheeline and A. Abrahams of Reno

Subscribed Capital,	$300,000.
Paid Up Capital,	150,000
Surplus,	57,000

Interest Paid On Time Deposits.

Messrs. Scheeline & Osburn are Resident Agents for twenty-eight Fire Insurance Companies, the total assets of which are $217,640,081.

Saf Deposit Boxes for rent, prices according to size, varying from $8 to $12 per annum.

WIELAND'S LAGER

PARRY & EVANS.

Sole Agents for the State of Nevada for the sale of

John Wieland Brewing Company's

Celebrated Pure and Genuine Lager Beer.

HEADQUARTERS AND BOTTLING HOUSE,

RENO, NEVADA

Favorable terms given to the wholesale trade. All orders for general family use promptly filled and attended to.

BOCK BEER

CONSTANTLY ON HAND.

C. NOVACOVICH,

Wholesale and Retail Dealer in

Staple and Fancy Groceries, Vegetables

Green and Dried Fruits, Hardware, Crockery, Glassware, Tobacco, Wines, Liquors and Cigars.

All the novelties in Fancy Groceries. No need to send away for choice goods. Flash trade solicited and satisfaction guaranteed.

J. M. McCORMACK'S

Marble and Granite Works.

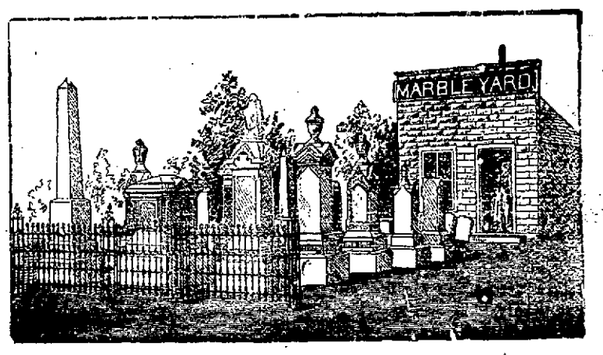

RENO, NEVADA.

Sole Agent for the Celebrated WROUGHT IRON FENCE Designs Sent upon Application.

NEWSPAPER ARCHIVE®

NEVADA STATE JOURNAL

TUESDAY, FEBRUARY 18, 1896.

A MORTON LOVE-FEAST

Never in the history of New York has such a company of distinguished political leaders congregated at the Governor's mansion at Albany as assembled there Saturday evening. Among the guests were several aspirants for the gubernatorial nomination, as well as candidates for the United States Senatorship to succeed David B. Hill. Governor Morton uncorked some of his choicest wines; the viands were the most expensive that money could procure and the guests among the wealthiest politicians in the Empire State Silver was tabooed, and to avoid any suggestion to the offensive metal, the dinner service was of gold and china. The Morton boom for President was launched with invocations from Boss Platt and Dr. Chauncey Depew to the golden idol of Wall Street. It is stated that the dinner, the wine and the speeches did much to bind more closely the worshipers of the gold standard and insured for Governor Morton the solid support of the gold trust in the Republican National Convention.

As opening wines of the most approved vintages secured the unanimous support of the New York delegation for Governor Morton, it is expected that opening a barrel will insure him the solid support of the delegations from the Gulf States, as Senator Sherman says that Republican delegations from those States are very susceptible to gold influences. At any rate, Governor Morton, the London and New York banker, is in the Presidential fight to stay, and if he gets the nomination it is believed that he will tap several barrels and make gold so plentiful that his followers will urge that there is no necessity whatever for using silver as a money metal. In fact, that "wave of prosperity" to which our Republican friends allude so frequently is supposed to refer to the opening of Governor Morton's barrels. Whether the "wave" will surmount the Rocky mountains and sweep over the sagebrush plains of Utah, Idaho and Nevada and drive back the silver tide, remains to be seen.

A VOTE ON FREE COINAGE

The friends of silver held a meeting at Spokane, Washington, Saturday night. Attorney General Jones introduced a resolution which was unanimously adopted, requesting the State and county Central Committees of the several political organizations in the State when they issue a call for primaries or caucuses for the election of delegates to the national conventions, to ask and require a vote at the same time for or against the free coinage of silver.

Would it not be advisable for the several political organizations in Nevada to do likewise? There is no occasion, it is true, for the members of the silver party to express an opinion on this question as the party is unequivocally pledged to open the mints to silver on equal terms with gold. A large majority of the Populists also are for free coinage, though a few of them ignore the first principal of the Omaha platform. Very many of the Republicans and Democrats claim to be for free coinage, though some of their most courageous leaders candidly confess that they are for the single gold standard.

The position of the parties in Nevada on the silver question could be ascertained by submitting the question to the voters at the primaries, as the Spokane people suggest, but will the State Central Committee of the several parties act on the suggestion? The time for selecting delegates to the national conventions is at hand and when the State Central Committees meet a resolution requiring those participating in the primaries to vote for or against free coinage would determine how the several parties stand on the question.

A NEW ARGUMENT FOR SILVER.

The *Silver Knight* advances the following, which embodies some new ideas in favor of silver:

If money is the creature of law and the best is the kind of money which has an exclusive monopoly of paying debts and taxes without regard to the material of which it is made, why remonetize silver? Because, if the material is of no consequence, silver is as good to bear the stamp or superscription of the Government, indicating the money function, as any other material, and it is much easier to teach the people that the precious metals are good material for money than anything else, because gold and silver have been used for thousands of years for that purpose. The use of silver satisfies those who regard the material out of which money is manufactured as of no consequence, because they believe silver is as good as anything else, and it will satisfy those who by education and prejudice think that the precious metals ought to be used as money. We demand the use of silver because we can get more money easier that way than by any other process, and we must have more money or perish.

WHAT THE PEOPLE KNOW.

Facts are too much for our esteemed contemporary. They are stubborn things and cannot be brushed aside by billingsgate. As we have not a copy of the Congressional proceedings of 1874 at hand, we cannot state what Senators Jones and Stewart said on the financial question, nor is it material. The public know they are now, and have been for years, staunch and true advocates of silver remonetization, and in favor of redeeming the obligations of the Government, whether they be notes or bonds, in coin—gold or silver—at the option of the Government. Every intelligent person in the State knows that if the financial policy of our Senators should be adopted by Congress Nevada would be one of the most prosperous States in the Union and its taxable property and population would be doubled in less than a year.

The Republicans and Democrats of Marysville, California, have fused and nominated the present city officers for re-election They recognize no difference between the parties, except on tariff schedules, and do not consider it worth while to nominate two tickets. Here in Nevada old party leaders do things differently, and nominate two sets of candidates, believing that they can injure the silver men more in that way than by fusing.

CONGRESSIONAL PROCEEDINGS.

Allen's Resolution Adopted in the Senate.

WASHINGTON, February 17.—The Senate to-day adopted a resolution by Allen calling on the Secretary of the Treasury for information as to the amount of money in the treasury on March 4, 1893; whether there has been a decrease in revenue and from what cause.

Davis made a strong speech in support of his resolution enunciating the Monroe Doctrine.

The majority report of the Committee on Elections, in favor of seating Dupont of Delaware, was presented by Mitchell.

The House to-day passed a bill for the classification of the mineral and non-mineral railroad grants of California.

THE PEARL BRYAN MURDER.

The Murderess to be Extradited

CINCINNATI, O., February 17.—Detectives to-day learned that Pearl Bryan was met at the Herman Hotel at Newport on the night before the murder. The officers have a complete chain of evidence against Jackson and Walling from the time that Pearl Bryan came here from Green Castle, Indiana, on Monday, the 27th, to Friday night, January 31st, when she was murdered in a secluded spot between Fort Thomas and Newport. Governor Bushnell will hear the requisition case to-morrow, after which there is no doubt of a transfer of the two suspects to Sheriff Plummer of Campbell county, Kentucky, who will hold them at Newport jail. They will have a speedy trial.

The Venezuelan Dispute.

LONDON, February 17.—Ambassador Bayard had an interview this afternoon with the Marquis of Salisbury on the subject of the Venezuelan boundary dispute.

TELEGRAPHIC NOTES.

The news of Nansen's safety was sent by a Russian official in the Yakutsch region, who was a member of Koff's expedition.

Harrington's motion in the House of Commons to grant amnesty to Irish political prisoners was defeated by a vote of 279 to 117.

A cold wave in Northern Ohio, Pennsylvania, New York and New England has sent the mercury below zero at many points and causes much suffering.

It is reported at Havana that the Cubans who were divided by a line of Spanish soldiers have succeeded in crossing the military line and uniting their forces.

The Buckeye Glass Works at Martins Ferry, Ohio, were burned yesterday. They were to start up with non-Union men, and Union men are accused of burning them. The loss is $150,000.

There is a crisis in the French Legislature growing out of the inquiry into the Southern Railroad scandal. The Chamber of Deputies sustains the Ministry which the Senate is intent on overthrowing.

The Houseman block at Grand Rapids, Michigan, was destroyed by fire yesterday; loss, $200,000. The fire started from a lamp explosion, and some of the occupants of the building were severely burned.

The Sacramento Chamber of Commerce adopted resolutions in favor of the bill relating to the Sacramento river introduced in the House of Representatives The miners threatened to boycott Sacramento if unfavorable action was taken.

Two trains attempted to pass each other at Sharp's Station on the Southern Pacific between Los Angeles and Pomona. Result, both engines demolished and Brakeman Limon and Baggageman Caniff severely injured, and some passengers badly bruised.

The dwelling house of Robert Laughlin at Augusta, Kentucky, was burned last Saturday, and the bodies of his wife and her niece were found in the ruins. Laughlin confesses that he murdered the women and set fire to the building to conceal the murder.

A Chicago syndicate has arranged to send a party to the Lena river to assist Nansen, the explorer, if necessary and ascertain what foundation there is for the report that he reached the North Pole. Evelyn B. Baldwin, the meteorologist of the Peary expedition, will lead the party.

The Railroad Company, which owns the Bay District race track at San Francisco, has signed a contract for grading and filling in the land. The contractors are negotiating for the purchase of Lone Mountain, an enormous sand hill, for the purpose of filling in the Bay District course.

The California State Board of Health reports 953 deaths in the State in January, of which 493 were in San Francisco. There were 183 deaths from consumption and 99 from pneumonia. Three cases of smallpox are reported from the southern part of the State.

The British Government has published a blue book on the Armenian outrages, covering the period from September 3, 1893, to February 11, 1896. A table prepared by a committee appointed by the Embassies of the six powers shows that 25,000 Armenians have been massacred in Asia Minor.

The remarks of Sir Wm. Vernon Harcourt, the Liberal leader, proved very satisfactory to the members of his party in the House of Commons, and his attitude towards the Venezuelan dispute has been strongly commended by the Conservative, as well as Liberal organs. In fact, his urging arbitration reflects the general feeling of the House of Commons and of all the thinking portion of the population.

Viavi.

Viavi is more of a food than a medicine. I should be glad to have those who do not understand its use, call and get a Health Book free and read the home testimonials. Viavi sales in 1895 exceeded those in 1894 by half a million dollars. MRS. B. E. HUNTER, Fourth Street.

DIED.

McLEISH—In King City, Cal., December 6th 1895, Wm. S. McLeish, aged 35 years, formerly of Reno

Gladness Comes

With a better understanding of the transient nature of the many physical ills which vanish before proper efforts—gentle efforts—pleasant efforts—rightly directed. There is comfort in the knowledge that so many forms of sickness are not due to any actual disease, but simply to a constipated condition of the system, which the pleasant family laxative, Syrup of Figs, promptly removes. That is why it is the only remedy with millions of families, and is everywhere esteemed so highly by all who value good health. Its beneficial effects are due to the fact, that it is the one remedy which promotes internal cleanliness, without debilitating the organs on which it acts. It is therefore all important, in order to get its beneficial effects, to note when you purchase, that you have the genuine article, which is manufactured by the California Fig Syrup Co. only, and sold by all reputable druggists.

If in the enjoyment of good health, and the system is regular, then laxatives or other remedies are not needed. If afflicted with any actual disease, one may be commended to the most skillful physicians, but if in need of a laxative, then one should have the best, and with the well-informed everywhere, Syrup of Figs stands highest and is most largely used and gives most general satisfaction.

McKISSICK'S OPERA HOUSE,

JOHN PIPER Lessee

Wednesday Evening, February 19.

FIRST GRAND PRODUCTION OF

TRILBY

—WITH—

A. M. PALMER'S

Unrivaled Company.

Under the Direction of Wm. A. Brady.

Positively only visit of the Sensation of the Age Dramatized by Paul M. Potter from DuMaurier's Celebrated Novel,

The Play Better Than the Book.

An Immense Popular Triumph.
Beautifully Staged.
Admirably Acted.
The Success of the Year.

POPULAR PRICES.

Dress Circle	$1 00
Balcony	50
Lower Boxes	5 00
Upper Boxes	3 00

Reserved seats on sale at Lake's,

H. J. THYES,

First National Bank Building Virginia St., Reno, Nevada,

—DEALER IN—

IMPORTED AND DOMESTIC

Wines and Liquors,

By the Flask, Bottle, Gallon, Etc

STATE AGENT FOR—

Shasta Mineral Water,
Shasta Ginger Ale,
Orange Cider and
Lemp's St. Louis Beer.

PHILLIP KRALL,

Teacher of Piano,

j31w2 Address. Reno Postoffice

SUNDERLAND'S GRAND OPENING

Of Fall and Winter Goods.

EVERYTHING OF THE LATEST STYLE AND PATTERN

—CONSISTING OF—

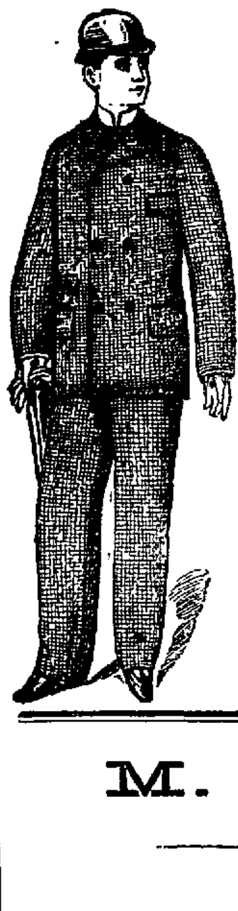

Men's Black and Blue Cheviot Cutaway Frocks, Sacks, Straight Cut and Double Breasted.

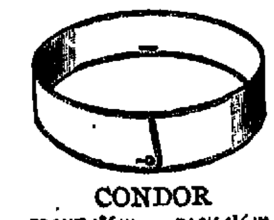

Clay Worsteds, English Black and Blue Kersey Overcoats, English Meltons, Seal Brown, Black and Blue, in Double-Breasted Coats and Vests.

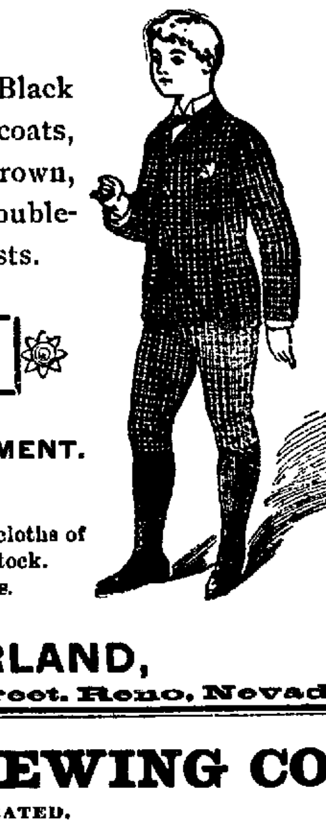

MEN'S FURNISHING GOODS,

Fancy Neckwear
Boots, Shoes, Slippers,
Hats and Caps.
Trunks and Valises

TAILORING DEPARTMENT.

All of the latest and finest cloths of Europe and America kept in stock. Suits made from $25 upwards.

Look into My New Department Store.

JNO. SUNDERLAND,
Virginia Street. Reno, Nevada

M. NATHAN,

—THE PIONEER.—

....Clearance Sale of
....Overcoats
....And Winter Clothing and
....Furnishing Goods.

Come Early and Get Bargains.

L. D. FOLSOM,

(Successor to W. P. McLaughlin,)

ONE PRICE GROCERY STORE.

—A FULL NEW LINE OF—

Fresh Staple and Fancy Groceries, Etc.

ALWAYS KEPT IN STOCK.

NEW GOODS. NEW PRICES. NEW METHODS

FAMILY TRADE SOLICITED.

Patrons are guaranteed prompt and courteous treatment.
Thompson's Building, Virginia Street, Reno

BECKER BREWING CO.

INCORPORATED.

—MANUFACTURERS AND BOTTLERS OF—

Silver Ribbon Lager Beer,

Soda Water, Orange Cider, Sarsaparilla and Iron, Birch Beer, Champagne Cider.

GUMS A SPECIALTY.

Families supplied with case goods, delivered to all parts of the city free of charge:

P. O. Box 448. **J. J. BECKER, Manager.**

TRY—

....Washoe Cough Balsam
....Russian Corn Salve

—PREPARED AND SOLD BY—

Hodgkinson, Druggist,

VIRGINIA STREET.

FIFTY-CENT COLUMN.

All classes of legitimate advertisements not exceeding six lines inserted in this column at 50 cents per week.

New England Dinner.

The ladies of the Congregational Church will give a New England dinner in the basement of the church, Thursday, February 20th, from 4 to 7 o'clock, to which all are invited. Dinner 25 cents. f18td

Attention, Ladies of Reno!

Cut and fit your own dresses by using the Morgan Adjustable Patterns. A perfect fit guaranteed So simple a child can use them. Price very reasonable. Call on or address MARGARET SKINNER, Sole Agent for Reno, also for State of Nev. Residence corner 2d and West street. f15wl.

For Rent.

Four rooms for housekeeping with or without furniture for rent at reasonable rates. Apply to f5wl F. C. UPDYKE.

Situation Wanted.

An experienced man wants a situation as bookkeeper. Will do any kind of clerical work. Address, "ACCOUNTANT," j17tf Reno, Nevada.

For Sale.

Fine Homes and Lots and Blocks and 20-acre and 30 acre Tracts, with water. North side of the railroad, opposite the Reduction Works, and also trees, plants and shrubs by the millions, at the Reno and Mt. Hope Nursery. j14tf STEPHEN CONNER.

For Rent.

House, stable, sheds, etc., with orchard for rent, south side of river. For terms inquire of j4 H. RITER.

Pure Wines and Brandies.

I have just received a carload of California wines and pure grape brandy which I will sell at prices that defy competition. A T DORMIO & CO., d20tf Cor. Fifth and Nevada Sts., Reno, Nev.

Cheap Hay.

I hav 300 tons of No. 1, bright alfalfa hay in Mason Valley for sale at $2 50 per ton. Good corrals, feed boxes and swift running water HENRY WOOD, Nevada Hospital for Mental Diseases, Box 547. nov17tf.

For Rent or Sale.

The property at the corner of Fourth and Sierra streets, in the town of Reno, occupied by W. J. Luke as a blacksmith shop, together with other structures on the premises, is for sale or rent. Apply to W. Webster, Reno 5tf WATERHOUSE & LESTER.

High Grade Pianos.

C. J. Brookins has a varied assortment of first-class, high-grade pianos which he offers for sale on the installment plan, at exceptionally low terms. Better see him before looking elsewhere, Sept15tf

Ladies, Take Notice.

Dress making and plain sewing. Will go out by the day or sew at home. MRS. S. E. PERKINS, Fourth street, between Virginia and Sierra. f14wl,

Found.

Near Lemmon's ranch a wallet containing notes and receipts, which the owner can have by calling at this office. d31tf

How to Make Money.

Money can be made by purchasing one of the most prosperous business houses on the coast To the right man this is a fine opening. Satisfactory reasons for selling. Apply to T. P. Bradshaw, Reno, or to Thomas Shone, Winnemucca, Nevada. sep5tf.

Fine Wines for Sale.

F. Mara of the Swiss Hotel has received a carload of choice California wines of ripe age, comprising clarets, white and sweet wines, which he will sell at marvelously low rates. He has purchased an elegant delivery wagon and will deliver goods free to any part of Reno au21t

RAMBLER and Waverly Bicycles.

E. C. Harris is agent for the above wheels. He also does all kinds of repairing on bicycles. He keeps a full stock of sporting goods. Shop in First National Bank building, Second street. m14tf.

Fresh Milk.

If you want pure, fresh milk call on White & Steele. They deliver milk to any part of the city, morning and evening. The cleanliness of their dairy and surroundings is their pride Give them a trial. jy2tf

Found.

Having found a suitable office in room No. 1, Nevada Bank building, I am prepared to prosecute the business of Real Estate and Insurance Agent under more favorable circumstances than ever. Bargains in Nevada and California real estate. Call and see m17tf. T. P. BRADSHAW.

Washoe Lunch Counter and Saloon.

For a fine meal or a cool glass of beer, best of liquors of all kinds or a good cigar call at the Washoe Lunch Counter and Saloon. A private dining room has been placed at the rear of the counter. [illegible]

Lost

A double-bangle pin, one of the bangles resembling an envelope, with "My Valentine" inscribed on it. Finder will please eave same at this office, f14w1.

Chicken Dinner.

The Ladies' Aid Society of the M. E. Church will serve a chicken dinner Friday, February 28, 1896, in the church parlors from 4 to 7 o'clock. Dinner 25 cents. f15td.

Lost.

Lost on the road between the Opera House and the University, a small gold watch and fob chain. The finder will be suitably rewarded by leaving the same at this office

Reno Mercantile Company

Successors to W. O. H. MARTIN.

COMMERCIAL ROW, - - RENO, NEVADA.

Crockery and Tinware,
Bar Iron, Steel,
Cumberland Coal,
Cave Valley Lime,
Plaster, Hair, Cement.

....Staple and
....Fancy Groceries.

—ARPER'S AUTOMATIC OIL CAN.—

Butter at Wholesale a Specialty.

WASHOE COUNTY BANK

RENO, NEVADA.

(Succeeding to the business of the First National Bank of Reno, Nevada.)

Capital Paid In, - - $200,000

Accounts of Banks, Corporations and Individuals Received on Favorable Terms.

TIME CERTIFICATES OF DEPOSIT

Issued bearing interest at 4 per cent per annum.

We buy and sell exchange on New York, Chicago, San Francisco, and other points in the United States; also on London, Paris, Berlin, Genoa, Bellinzona, Copenhagen, Stockholm, and other cities in Europe.

W. O. H. MARTIN,........President
GEO. W. MAPES........Vice President
M. E. WARD........Second Vice President
C. T. BENDER........Cashier
G. H. TAYLOR........Assistant Cashier

NEWSPAPERARCHIVE® NEWSPAPERARCHIVE®

NEVADA STATE JOURNAL.

PRICE OF DAILY JOURNAL.
FIFTEEN CENTS PER WEEK
Delivered by Carrier.

TUESDAY, FEBRUARY 18, 1896.

The Rugged Child

is largely an "outdoor" product. Fresh air and exercise usually produce sound appetite and sound sleep. Sickly children obtain great benefit from

Scott's Emulsion

of cod-liver oil with Hypophosphites, a fat-food rapid of assimilation and almost as palatable as milk.

Prepared by Scott & Bowne N. Y. All druggists.

BREVITIES.

Genesy & Savage, plumbers and tinners. *

Paints and oils at Lange & Schmitt's. *

Emrich offers special bargains in dress goods. w1*

A. M. Ardery of Carson changed cars for the west last night

J. R. Bradley was an eastward-bound passenger this morning.

W. P. McInerney returned from San Francisco yesterday morning.

J. C. Long of Amedee arrived from the northern country last night.

Parks' Cough Syrup for Coughs and Colds. Sold by S. J. Hodgkinson.

Judge Cheney is holding a session of the District Court in Winnemucca.

Garden tools, water pipe, plumbing and tinning at Lange & Schmitt's. *

G. M. Sayles of White Rock, Nevada, was a guest at the Palace last evening.

Ladies' combination suits sold at greatly reduced prices at Emrich's. w1*

Edith G. Muller of Carson arrived on the V. & T. last night and continued west.

A. E. Ross of Long Valley arrived from the west yesterday and spent the day here.

F. F. Case of Sacramento paid Reno a visit yesterday, returning home last evening.

Plows, plow points, land sides, plow handles and beams at Lange & Schmitt's. tf*

The Trilby troupe arrived from the East yesterday morning and left for Virginia City.

John Humphrey arrived on the N-C-O. last evening, bringing in six carloads of cattle.

Chas. May, U. S. Internal Revenue Collector, was a passenger for San Francisco last evening.

G. Lingo of Suisun, Cal., spent the day here yesterday and purchased several carloads of cattle.

Eastern prices for watch, clock and jewelry repairing at A. G. Spingler's, east side Virginia street. All work warranted. *

Fifteen or eighteen of the ladies of the Rebekah Degree Lodge left for Virginia last evening to visit the Rebekahs there.

Fred Barnes a brakeman on the Carson & Colorado railroad, fell and badly injured his hip while switching at Hawthorne last Sunday.

Ben Pierce escaped from the keeper yesterday while out working on the roads. Up to a late hour last evening he had not been captured.

The ladies of the Congregational Church will give one of their appetizing dinners next Thursday to which all are invited. See advertisement

Governor Jones' complete recovery seems to be only a matter of a few weeks. He eats heartily and relishes his food more than for years past.

For natural looking and comfortable fitting artificial teeth go to Hutchinson. His painless extracting is just the thing. Office Sunderland's building. j15m3.

The *News* says swallows, bees, butterflies and pansies have made their appearance at Carson, and asks, "If this doesn't mean Spring, what does it mean?"

The Director of the Mint is in accord with the sub-committee of the Coinage Committee of the House of Representatives on the proposition to close the Carson Mint.

The JOURNAL is in receipt of a complimentary ticket to a sheet and pillow-slip party to be given by the Verdi Orchestra, Friday evening, February 21st. Tickets, $1.

Seven cars of cattle arrived from Carson yesterday and were shipped to the Western Meat Co., seventeen cars for the same company also passed through from Lovelocks.

Leslie Drew of Truckee, a lad of 15 years, was drowned at Donner Lake Sunday while skating. He broke through the ice and before assistance could be rendered he sank.

Mr. and Mrs. Ed. Ede arrived from Sierra Valley yesterday and are the guests of Mr. and Mrs. I. B. Marshall. Mr. Ede is the young man who was buried in the snow-slide at State Line two years ago for twenty-six hours.

SENATOR JONES AND THE TARIFF.

His Position Strengthens the Silver Men in Ormsby County.

The Genoa *Courier* has the following from its very conservative Carson correspondent:

The coming election will be very close in Ormsby, but I believe that the action of Jones in voting against the tariff measure in the Senate, unless the Republicans who asked its passage agree to protect silver, will carry the day in Ormsby for the Silver party. That vote of the Senate should be recorded as the best and prondest act of his life. Every man who voted in the Senate against silver voted in favor of the tariff measure. Protection is a reciprocal affair. You protect me and I will protect you. That is what the Senator said when he voted against the tariff. Nevada's vote has always been with the protectionists, and the protectionist vote has always been against Nevada. No man can be a friend of silver who will vote for protection without exacting a reciprocal vote to protect silver. Senator Jones has proved, in my opinion, that it is utterly impossible for a man to belong to the Republican party, and bind himself to its caucus measures, remaining under the party whip and party influence, and be true to the paramount industry of Nevada. As a Republican he always voted for protection, regardless of how the party voted on silver. He is now free and independent to vote as he likes on the tariff question, and should the parties split pretty close on the tariff, he will be in a position to make terms, and exact a reciprocal vote for silver, a position of advantage which he never could occupy as a Republican, whipped and lashed into voting the Republican way under threat of being kicked out, under threat of party displeasure and under threat of loss of official patronage and official position and honor as a member of important committees, as an invited and welcome guest within the inner social circle. Knowing the result of his independent action, and knowing the ostracism that would follow, Senator Jones had the courage to leave a party within which he had wielded a power, which few men could, because he was forced to recognize that it was impossible to be a party man and a Nevada man at the same time. The only protection Nevada receives to-day comes through the medium of a few dozen sheepowners, nearly every one who is a Democrat, showing how little they care for protection, and every one of whom would be willing to lose all the protection which the Republican party can extend if they could get free and unlimited coinage of silver. But there is not a human hog in Nevada. We are willing that our Senators should vote for protection, but silver must come in for its share of protection. And it would seem that we have made up our minds that our Senators shall never again vote for protection unless silver is on the list.

"TRILBY" TO-MORROW NIGHT.

DuMaurier's Famous Play at the Opera House.

Arrangements have just been completed whereby the greatest success of the age, DuMaurier's famous play, "Trilby," with all its magnificent scenery, costumes, music and stage garniture, together with A. M. Palmer's great dramatic company, which made it so popular in New York and Boston, will visit Reno to-morrow evening. Trilby is a strange, weird, powerful, intensely interesting play, admirably acted at every point, beautifully staged and received with the greatest possible enthusiasm everywhere. Never have audiences been more demonstrative at the end of the play, and never was it watched with more intense interest in the development of a dramatic story.

If Trilby had never been published, but DuMaurier had given to Mr. Potter a plot to work out, the play would attain a wonderful success. As it is, it will be surprising indeed if Trilby does not make a record which is remarkable in the annals of the American stage. The acting was a source of genuine pleasure; there was not a weak spot in the entire cast.

Advertised Letters.

The following is a list of the letters remaining uncalled for in the Reno, Nevada, postoffice for the week ending February 13, 1896:

GENTLEMEN'S LIST.

Belmont, H F	Clark, Dr R D (2)
Janes, Henry	Kimble, Joe
Lanning, J B	Milton, A M
Moriarity, John	Noyce, Bide
Reid, A W	Rosenberg & Dawe
Sherrer, Sy	

LADIES' LIST.

Beckman, Julia	Richards, Marie
McManous, Mrs M E	Long, Mrs. Mary

H. J. BERRY, P. M.

Sure To Be a Grand Success.

The Grand Army Post and the ladies of the Relief Corps have decided to try a new plan this year to raise the necessary funds to defray the expenses of Memorial Day. The two societies will give a dance and supper on the evening of May 1st, instead of raising money by subscription. The G. A. R. boys will manage the dance and the ladies of the Relief Corps will attend to the refreshments. By this means it is thought that a sufficient sum will be raised, and every attendant may be assured of an enjoyable evening. A. A. Evans is as busy as a bee arranging the preliminaries, and whatever Pete undertakes in this direction never fails to be a success.

Barber-us.

Besides cutting the price of shaving to 15 cents, Holcomb will give you a stylish hair cut for 25 cents. w1

Highest of all in Leavening Power.—Latest U. S. Gov't Report

Royal Baking Powder

ABSOLUTELY PURE

LOCAL AND GENERAL NEWS.

Items of Interest From Here, There and Everywhere.

The latest definition of a promoter is "one who sells nothing for something to a man who thinks he is getting something for nothing."

Two Carson boys have been held to appear before the Ormsby county Grand Jury for stealing chickens. Chicken stealing is a greater crime in the eyes of the Carson people, says the Elko *Independent*, than robbing a railroad train or the Mint.

The "fish law" is working says the *Dispatch*. Indians are catching tons of spawning trout and drying them for future reference. The river is alive with fish. Bill Nicholls caught one last Saturday, so you can imagine how thick they are. Most of the fish are caught illegally, but an Indian, like a white man, has a stomach that must be fed or he dies. What will the Fish Commissioner do about it?

The *Republican* says: "The Fish Commission has decided to discontinue stocking the Truckee river in California. The Truckee is the outlet of Lake Tahoe, and all the fish in their annual runs go down the river. On account of the wretched condition of the fish ladders at the dams in Nevada they are unable to return to the headwaters. Thus the California commissioners have been providing excellent fishing for the people of Nevada, and they are determined not to put any more fish in the river until the people of Nevada see that good ladders are put in the Truckee, so that the fish can travel in the river in both States.

St. James Lodge No. 9, A. O. U. W., of Winnemucca Saturday received a warrant for $2,000 payable to Mrs. Ritchie, whose husband had a policy in the order. The *Silver State* says the order has 1,100 members in this State and 370,000 in the United States. Since its formation it has paid out over $70,000 to widows and orphans. In this State alone last year it paid out $44,000 The order is growing rapidly in the Eastern States. In Detroit alone recently 676 initiations took place at one lodge meeting.

BOARD OF COMMISSIONERS.

A Busy Day and Considerable Business Transacted.

The Board of Commissioners met yesterday, it being the regular meeting to transact town business. The principal matters presented to the Board were in the form of petitions. The following are the proceedings:

Petitioners asked that the Continental Oil Co.'s house be moved outside the city limits. Action was postponed.

W. G. Caffrey and Geo. Brower petitioned for the privilege of constructing and maintaining an electric system for transportation purposes through any of the public streets of Reno. The privilege was granted.

C. T. Bender asked that he be permitted to erect a wooden dwelling on the lot, corner of Second and West streets, the lot being within the fire limits, and the ordinance prohibiting the erection of wooden buildings. The request was granted.

R. D. Beemis, as agent of the Office Specialty Manufacturing Company, was authorized to fit the Clerk's office with a section of iron filing cases at a cost of $462.50.

In regard to opening a roadway from a point south of the cattle bridge through the land of S. O. Wells, to drive cattle into town, it was ordered that Mr. Wells appoint two appraisers and the county two, who shall determine the value of the land taken up by a roadway four rods wide.

It was agreed to allow Assessor Evans his actual expenses for his trip to Lake County, Oregon, last Summer, Mr. Evans to file an itemized bill and proper vouchers.

The Hotel Reno.

This splendid hotel will be opened under the management of Mr. Dan Hickey, a gentleman well known on the Comstock and late of the Brunswick Mill. Every feature of the House will be first-class and the host will take especial pains to cater to the public.

The bar will be under the supervision of W. P. McInerney, who has just returned from San Francisco, after having purchased a fine lot of wines, liquors and cigars. Mac is too well known in Reno to need introduction. It is a well-known fact that under his deft manipulation the very latest mixed and fancy drinks are made in an incomparable manner and suit the taste of everyone. It is expected that the House will be opened for business about the last of the week. A grand ball is talked of for the opening.

Everybody's Birthday.

Everybody's birthday party at the Masonic Hall last evening under the auspices of the Ladies' Guild was a successful affair. Music, both vocal and instrumental, literary exercises, games, etc., filled out a splendid program, the whole concluding with refreshments. The old and young folks all entered into the novelty of the occasion with as much interest as if it was their own birthday party.

BREVITIES.

Wm. Smiley of Elko arrived from the west last evening with two cars of cattle for J. R. Bradley's Deeth ranch. The cattle were unloaded for rest and were reshipped this morning.

In the runaways Sunday there were no University students, as reported. The teams and occupants were from a neighboring town, and the students had nothing whatever to do with them.

The *Appeal* says it would take several Philadelphia lawyers to keep track of the political gyrations of the Reno *Gazette*. It is now abusing Stewart in every issue. But the last time Stewart ran for the Senate, the *Gazette* supported him in preference to its own party candidate. It must have had very strong reasons for doing so.

John Shaver and Gervie Smith appeared on the streets Sunday afternoon in the latest style of bloomers. They, of course, attracted considerable attention as they sped along on bicycles, but the disappointment of the crowds on the street was expressed in deep mutterings when it was discovered that the riders were boys.

Our neighbor opposed the regular Republican nominee for Congress and for members of the Legislature three years ago, but asserts that that makes no difference now, but it does make a difference what Senators Stewart and Jones said twenty-two years ago. What strange ideas are evolved from the head of our neighbor.

Dan Desmond of Virginia City met with an accident Sunday at Huffakers while driving cattle. His leg was broken and he was otherwise bruised up. Dr. W. A. Phillips was called, who made the sufferer as comfortable as possible, and the afternoon train carried him to Virginia, where he was put under the care of Dr. McDonell.

Wm. McLeish, formerly of Reno, died at King City, Cal., on December 6, 1895. Billy, as he was familiarly known, was well known here, having worked on the railroad and in various occupations about town. He was something of a character, and his peculiar ways and erratic disposition gave him the name of "Wild Bill." There were many worse men than Billy McLeish.

Free Pills.

Send your address to H. E. Bucklen & Co., Chicago, and get a free sample box of Dr. King's New Life Pills. A trial box will convince you of their merits. These pills are easy in action and are particularly effective in the cure of Constipation and Sick Headache. For Malaria and Liver troubles they have been proved invaluable They are guaranteed to be perfectly free from every deleterious substance and to be purely vegetable. They do not weaken by their action, but by giving tone to stomach and bowels, greatly invigorate the system. Regular size 25c. per box. Sold by S. J. Hodgkinson, Druggist.

All Free.

Those who have used Dr. King's New Discovery know its value, and those who have not, have now the opportunity to try it Free. Call on the advertised Druggist and get a Trial Bottle, Free. Send your name and address to H. E. Bucklen & Co., Chicago, and get a sample box of Dr. King's New Life Pills Free, as well as a copy of Guide to Health and Household Instructor, Free. All of which is guaranteed to do you good and cost you nothing at S. J. Hodgkinson's Drugstore.

When she was a child, she cried for Castoria.
When she became Miss, she clung to Castoria.
When she had children, she gave them Castoria.

My lady looks into the mirror
And her face it glows with delight,
As she sees the vast improvement
Since she used Parks' Tea each night,
She is never tired or weary,
Her ills and her pains have fled;
Since she drank of Parks' Tea each evening,
A cup full on going to bed.
Sold by S. J. Hodgkinson.

Awarded
Highest Honors—World's Fair,
DR. PRICE'S CREAM BAKING POWDER
MOST PERFECT MADE.
A pure Grape Cream of Tartar Powder. Free from Ammonia, Alum or any other adulterant.
40 YEARS THE STANDARD.

For Over Fifty Years

Mrs. Winslow's Soothing Syrup has been used by millions of mothers for their children while teething. If disturbed at night and broken of your rest by a sick child suffering and crying with pain of cutting teeth, send at once and get a bottle of Mrs. Winslow's Soothing Syrup for children teething. It will relieve the poor little sufferer immediately. Depend upon it mothers, there is no mistake about it. It cures Diarrhœa, regulates the Stomach and Bowels, cures Wind Colic, softens the gums reduces Inflammation and gives Tone and Energy to the whole system. Mrs. Winslow's Soothing Syrup for children teething is pleasant to the taste and is the prescription of one of the oldest and best female physicians and nurses in the United States. Price twenty-five cents a bottle. Sold by all druggists throughout the world. Be sure and ask for "Mrs. Winslow's Soothing Syrup." 4-1y

Lots of Talk.

About Parks' Cough Syrup is what we desire. Everyone who tries this remedy says that it has no equal in the cure of all diseases of the throat and lungs. We know it will cure any cold and do it in the shortest possible time. You don't know this, but you will agree with us if you only try one bottle of Parks' Cough Syrup. Sold by S. J. Hodgkinson.

Bucklen's Arnica Salve.

The best salve in the world for cuts, bruises, sores, ulcers, salt rheum, fever sores, tetter, chapped hands, chilblains, corns and all skin eruptions, and positively cures piles or no pay required. It is guaranteed to give perfect satisfaction or money refunded. Price 25cts per box. For sale by S. J. Hodgkinson

THE MODERN WAY

Commends itself to the well informed, to do pleasantly and effectually what was formerly done in the crudest manner and disagreeably as well. To cleanse the system and break up colds, headaches and fevers without unpleasant after effects, use the delightful liquid laxative remedy, Syrup of Figs. Manufactured by California Fig Syrup Company.

A Reward.

A reward of $20 will be paid to anyone who will give information that will lead to the arrest and conviction of the person or persons who have desecrated the tombstones in the Jewish Cemetery by shooting at them.

f11w1 SOL LEVY.

Mr. Charles G. Fansher
Walla Walla, Wash.

Inflammatory Rheumatism

Much Treatment Without Avail

Hood's Sarsaparilla Effects Beneficial Change in Constitution.

"C. I. Hood & Co., Lowell, Mass.:

"Dear Sirs: At the age of 10 years I was confined to my bed with inflammatory rheumatism. I was treated by a local physician, but relief only came to me with the warm weather. For 12 years doctoring did me but little good. We read about the great change Hood's Sarsaparilla could effect in the entire constitution. We concluded to give it a trial and it has

Made a New Young Man of Me.

After taking the contents of three bottles I was able to walk a little. I have continued to take it and have not missed a day for six months. During the bad winter weather nor any time since have I felt any of the symptoms of the return of my rheumatic trouble." CHAS. G. FANSHER, Walla Walla, Washington.

Hood's Sarsaparilla Cures

Hood's Pills are purely vegetable and do not purge, pain or gripe. All druggists. 25c.

RELIEF AT LAST

DR. AUBREY'S LIquid Nerve Food
... CURES ..
EPILEPSY, HYSTERIA,
CHOREA,
MORPHINE, OPIUM AND LIQUOR HABITS.
Depressed spirits and sleepless nights are banished by its use
Price, 75c Per Bottle.
Ask Your Druggist For It
—Manufactured by—
The California Nerve Food Co

ORES. ORES. ORES.

GOLD, SILVER and LEAD

ORES and CONCENTRATES

Purchased at Reduced Rates for Treatment.

Selby Smelting and Lead Company

416 Montgomery St., San Francisco, Cal.

Consign shipments to Vallejo Junction, Cal. n27

THE PALACE DRY GOODS AND CARPET HOUSE

SPECIAL FOR ONE WEEK.

64 Dress Patterns, Consisting of Eight Yards Double Wide Woolen Suitings, Like Shown in Our Window, at

$1.90 THE DRESS,

WORTH DOUBLE.

These goods are a portion of our New Spring Goods already. Out of town customers are requested to send for samples.

STORE CLOSES EVERY EVENING AT 6 P. M. EXCEPTING SATURDAYS

The Palace Dry Goods House

FINE AND RELIABLE GOODS SOLD CHEAP
COUNTRY ORDERS RECEIVE PROMPT AND CAREFUL ATTENTION

AN ENTIRE NEW STOCK
FROM THE GROUND UP.

The Latest Dress Goods and Trimmings

Stylish Wraps and Jackets, Novelties in Fancy Goods.

Carpets, Rugs, Portiers, and Lace Curtains, Centemeri and Foster Lace Kid Gloves.

Fine Goods at Up-to-Date Prices.

SOL LEVY.

R. HERZ, THE RENO JEWELER

—HAS OPENED A—

SPECIAL DISCOUNT SALE.

From now to January 1st, 1896, on all his lines to reduce his large stock.

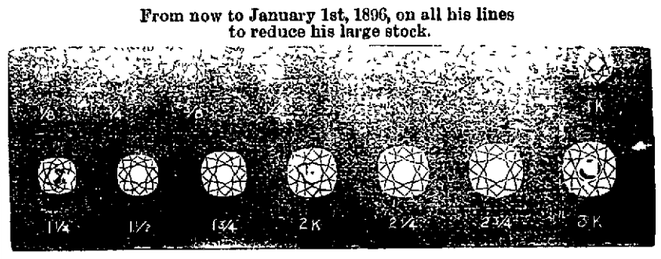

Bargains in Diamonds, Watches, Jewelry, Etc., Etc.

All goods marked in plain figures. No extra charge for engraving.

BOALT & BIRD.

LARGE STOCK — LOW PRICES

CHOICE GROCERIES

—AND—

FINE BOOTS AND SHOES.

BOALT & BIRD.

A. G. SPINGLER,
Watchmaker and Jeweler.
Fine Watch, Clock and Jewelry Repairing. All Work Guaranteed.
RENO, -:- -:- NEVADA

PINNIGER'S PHARMACY

—FOR—

Prescriptions,
Pure Drugs and Chemicals,
Patent Medicines,
Wines and Liquors For Medicinal Use.

FARM, FLOWER, GARDEN SEEDS

Cor. Commercial Row and Virginia Street.

NEWSPAPER ARCHIVE®

PROFESSIONAL CARDS.

W. A. PHILLIPS, M. D.,

Hours—8 to 10 A. M.

P. T. PHILLIPS, M. D.,

Hours—1 to 3 P. M.

NEVADA BANK BUILDING.

T. V. JULIEN,

ATTORNEY-AT-LAW.

Will practice in all courts.
Probate practice and business settlements specialty.
Office on Virginia street, south of National Bank building, Reno Nev. jan1tf

C. D. VAN DUZER,

ATTORNEY - A - LAW.
U. S. Land Attorney for Nevada.

Land and Mining Law a Specialty.
Patents, Pensions and Indian Claims.
Correspondence solicited.

Adress "The Woodmont," Iowa Circle, b20tf WASHINGTON, D. C.

MARION S. WILSON,

ATTORNEY-AT-LAW.

RENO, NEVADA.

OFFICE—With Wm. Webster, First National Bank Building.
Collecting a Specialty.
Will practice in all the Courts. de1tf

GOODWIN & DODGE,

ATTORNEYS - AT - LAW,

RENO, NEVADA.

First National Bank Building.

DR. KATHERINE FEE.

PHYSICIAN AND SURGEON.

OFFICE HOURS—From 10:30 A. M. to 12 M and 1 to 3 P. M. and 7 P. M.
OFFICE—Rooms 9 and 10 First National Bank Building.
RESIDENCE—At Wm. Pinniger's residence.

DR. GEORGE FEE.

PHYSICIAN AND SURGEON.

Special attention paid to diseases of the eye, ear, nose and throat and fitting of glasses.

Office hours, 8:30 A. M. to 12 M., 1 to 2:30 and 7:30 P. M. Sundays, 9 A. M. to 1 P. M.

OFFICE—Rooms 8 and 9, Bank of Nevada building. Residence, at Wm. Pinniger's. feb1tf.

DENTISTRY.

DR. R. P. CHANDLER, LATE of San Francisco, having secured the dental parlors and succeeded the pratice of Dr. Fredrick, has permantly located in Reno, and can be found at his dental parlors,
FIRST NATIONAL BANK BUILDING,
ROOMS 13 AND 14.
Dr. Chandler has a complete outfit of the latest improved instruments an will guarantee to do nothing but the best of work. A26

DENTISTRY.

DR. J. G. LEONARD, DENTIST.

Office at residence, North Virginia Street corner of 6th, one block north of Congregational Church.

Extracting done all hours ap1stf

WM. WEBSTER,

ATTORNEY-AT-LAW

RENO, NEVADA.

OFFICE – First National Bank Building, up stairs. jan

THOS. E. HAYDON,

ATTORNEY AT-LAW.

Office Powning's Building

DR. H. BERGSTEIN,

PHYSICIAN AND SURGEON.

OFFICE—Sunderland's Building, Rooms 1 and 2, Virginia Street, Reno. Hours, 2 to 4 P. M. Sundays, 10 A. M. to 12 M. only. Residence Nevada Hospital for Mental Diseases. Telephone in office, a key to which may be obtained at John Sunderland's store or W. Pinniger's Drug Store.

F. L. GOULD.

CIVIL AND MECHANICAL ENGINEERS.

U. S. MINERAL DEPUTIES.

OFFICES—Thompson Block, Virginia Street, Reno, and Fox building, Carson City, Nev.

DR. E. C. PHELPS.

DENTIST—OFFICE IN BANK OF NEvada's new building, Reno, Nev

All operations in MODERN DENTISTRY skillfully executed at reasonable rates an dsatisfaction guaranteed.

*** OFFICE HOURS—9 A. M. to 5 P. M.

JAS. F. DENNIS,

LAWYER

the Investment Building, Virginia street

HIT ON THE BATTLEFIELD.

General Miles Tells of the Sensations Produced by Gunshot Wounds.

"You have been wounded several times, general. How does it feel to be shot?"

"That depends upon where the ball strikes you," replied General Miles. "If it passes through the fleshy part of the body without hitting the bone, it is a half mile away before you realize that you are shot. If it meets with resistance, however, you get the full force of the bullet, and it strikes you like a sledge hammer. I was shot in the neck. The ball cut along the side of my throat, under my ear and passed on. At Chancellorsville a ball struck my waist belt plate, and then, deflecting, went into the body. The blow paralyzed me. I could not move for weeks from my waist downward, and every one thought I would die. I was taken home to Massachusetts, and after a few days I surprised the doctors by moving my right foot. They took this for a sign that the ball was in the opposite side of the body and probed for it, laying the bone of my hip bare. They found the bone broken and took out nine pieces, leaving one, which they failed to find. They found the bullet several inches farther down than these pieces of broken bone.

"At another time I was wounded in the shoulder by the half of a bullet. I was holding my sword up to my shoulder when the bullet struck the edge of the blade and was cut in two, one half of the bullet flying on and the other going into my shoulder. At another time I was wounded in the foot, the ball striking a Mexican spur that I was wearing and going off into my foot. By the way, I think I have the spur." Here the general opened a drawer in his desk and pulled out a big Mexican spur, which was broken on one side. The break was caused by the bullet striking the spur.—Bloomington (Ills.) Pantagraph

FRANCE AND ENGLAND.

Annihilation of the British Empire From a French Point of View.

As a specimen of rabid writing in the French press I give a passage from an article I once read in Le Matin:

"The English empire in India is now a spectacle of extortion, rapine, famine and bankruptcy. All crumble into ruins—towns, villages, reservoirs and public works, temples and tombs; the railways pass through deserted villages and dilapidated towns; the ordinary highways are impracticable—it is impossible to use a carriage 12 miles outside of Calcutta. The English have made a purely artificial conquest of these vast regions. They do not live there; they are only [illegible], their children die there, and [illegible] their gross bodies—all flesh and [illegible]—they cannot acclimatize themselves there. India is for them a place [illegible], a tropical Siberia, which they escape from as soon as possible; they are equally detested by the Hindoos and Mussulmans. The flame of this implacable hatred poisons the lives of the conquerors. The day when Russia blows upon this castle of cards it must fall immediately, and England of the British channel will perish through India. A [illegible] will cease to be a sterile and withered branch of humanity. Once escaped from the vampire of London, she will revive and awake to a new existence. The Russian conquest on the banks of the Ganges will be the signal for the downfall of the Anglo-Saxon power in both hemispheres. Nothing will remain standing in the parent country—aristocracy and church, commerce and industry, will simultaneously disappear."

The writer, having thus annihilated the British empire and distributed her colonies "among the great powers," goes on to predict that "a new hour will then have struck for the human race," etc.—National Review.

Some of the Many Things We Eat That Are Adulterated.

A recent report of the dairy food commissioner of Pennsylvania names so many food products which are adulterated as to raise a query as to what is not adulterated. Among the many impure things sold are allspice, which often is mainly composed of ground and roasted cocoanut shells; baking powder; beef, wine and iron prepared as a tonic; butter, buckwheat flour, candy, catchup, cider, cheese, cinnamon, cloves—the latter made almost entirely from ground cocoanut shells, the odor and taste of cloves being scarcely perceptible; coffee—consisting chiefly of coffee screenings or damaged coffee, but sold at a high price as a pure article; fresh "Java" made from wheat and barley hulls, roasted with sugar and containing no coffee; codfish not codfish at all—merely cheap dried fish; cream of tartar adulterated with flour; flaxseed adulterated with starch; fruit "butters," such as apple butter, peach butter, etc., very seldom pure, being adulterated with starch waste and salicylic acid; the same is true of grated pineapples; ginger adulterated with ash, rice hulls, rice flour and cayenne pepper; lard; maple sirup, made from commercial glucose thinned with about 20 per cent of water; mixed spices; orange juice, lemon oil, lemon phosphate, molasses, mustard, olive oil, pepper, vinegar, vanilla extract, all kinds of preserves, extract of strawberries and tea.

To add to the deception a few apple seeds are scattered through the so called fruit jams, or timothy or other seeds are added to the mixture to represent raspberry, strawberry, etc. The production of artificial colors is particularly common in confections. Indigo, tumeric, annotto, logwood and cochineal are used in great quantities, and are probably not harmful; arsenic, copper and leads are very deleterious, but are not now used as much as in former times, before sanitary officials made such persistent attacks on them. Milk and milk products are often colored. Annotto is very commonly used by dairymen to give a rich yellow color. In itself annotto is probably harmless, but it produces deceptive results.—New York Post.

Dueling With Obstacles.

In Malta dueling is permitted by the law, but under certain restrictions. The combatants are bound under the most severe penalties to desist and sheathe their swords at the bidding of a woman, a priest or a knight of the Order of Malta.—Imparcial.

Children Cry for Pitcher's Castoria

Nevada State Journal

PUBLISHED

DAILY AND WEEKLY.

All the Latest Telegraphic and Local News

Daily by mail, one year	$6 0
Daily by mail, six months	00
Daily by carrier, per week	15
Weekly by mail, one year	2 00
Weekly by mail, six months	1 00

THE JOURNAL JOB OFFICE

IS PREPARED TO DO ALL KINDS OF

JOB PRINTING

Promptly and Neatly

Waverley BICYCLES.

Built and guaranteed by the INDIANA BICYCLE CO., of Indianapolis, Ind. A million dollar Co. operating the largest HIGH GRADE BICYCLE FACTORY IN THE WORLD

The Best of Everything is employed in the construction of the WAVERLEY and it is positively guaranteed to be the highest of all high grade bicycles, regardless of price or name of maker.

Men's 23 lbs. 28 INCH 3 Heights, $85. Catalogue with full illustrated details sent free. Ladies' 26 inch 28 inch $85. $75.

INDIANA BICYCLE CO.
18 and 20 McALLISTER STREET, SAN FRANCISCO.

E. C. HARRIS, Exclusive Agent,
jan21d-w JOURNAL BUILDING, RENO, NEVADA.

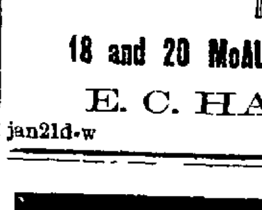

MANHOOD RESTORED "CUPIDENE" This great Vegetable Vitalizer, the prescription of a famous French physician, will quickly cure you of all nervous or diseases of the generative organs, such as Lost Manhood, Insomnia, Pains in the Back, Seminal Emissions, Nervous Debility, Pimples, Unfitness to Marry, Exhausting Drains, Varicocele and Constipation. It stops all losses by day or night. Prevents quickness of discharge, which if not checked leads to Spermatorrhoea and all the horrors of Impotency. CUPIDENE cleanses the liver, the kidneys and the urinary organs of all impurities.
CUPIDENE strengthens and restores small weak organs.
The reason sufferers are not cured by Doctors is because ninety per cent are troubled with Prostatitis. CUPIDENE is the only known remedy to cure without an operation. 5000 testimonials. A written guarantee given and money returned if six boxes does not effect a permanent cure. $1.00 a box, six for $5.00, by mail. Send for FREE circular and testimonials.
Address DAVOL MEDICINE CO., P. O. Box 2076, San Francisco, Cal. For Sale by
FOR SALE BY WM. PINNIGER.

The Hum of the Metropolis Penetrates it With Ever Varying Cadence.

The greatest attraction of Hyde park is one which Londoners and most visitors fail to discover and appreciate. It is a unique and subtle charm whose meaning only those can know who have fallen under its spell. Hyde park, be it remembered, is the only great plot of verdure in the world set in the very center of a great city. Boston Common is but a garden compared with it, Central park may soon be hemmed in by New York's teeming millions, but not yet. Hyde park is a grateful refuge of silence in the midst of turmoil. Only upon its outer borders does the restless mob infringe. Within, away from Rotten row, away from carriage drive and fashionable promenade, there is always rest, tranquillity, silence—no, not silence, but in its place the thing which is the mysterious charm of the spot.

Find a seat upon a bench in the midst of the wide, sweeping, open green where the eye sees only grass and trees, with no sign of the vast city on any side. Sit for a few moments and listen—listen, and there will come to your ears the most wonderful sound in all the world. It is the voice of London—an ever changing, inarticulate, pregnant soliloquy. One day it will be the gentle murmur of a sea shell. Again it is the harsh grinding of the mill of the gods crushing human grain beneath its upper and nether millstones. The mighty but distant reverberation is sometimes a triumphant harmony, sometimes a minor note, melancholy and despairing. The myriad tongued voice which comes from the east is sullen, protesting, enduring; that from the west is a careless chorus of pleasure and prosperity; that from the north is a hopeful strain of patient progress; that from the south is a cadence of struggle and sorrow, and the whole is a symphony of human life, majestic, inspiring, infinitely pathetic.

Nowhere save in this spot does the greatness of London impress itself upon me.—Boston Transcript.

REAL MERIT is the characteristic of Hood's Sarsaparilla. It cures even after other preparations fail. Get Hood's and ONLY HOOD'S.

ANNUAL MEETING.

THE ANNUAL MEETING OF THE STOCKholders of the Reno Mill & Lumber Co. will be held

Saturday, March 14, 1896,

At the office of the company at 2 P. M. for the election of a Board of Trustees to act for the ensuing year and for the transaction of such other business as may come before the meeting.
WM. HENRY, Secretary.
Reno, Jan. 11, 1896. td

HARNESS MAKING.

G. MERKLINGER,

Who is well known throughout Washoe County as one of our

Oldest and Best Harness Makers

Has moved his place of business to

R. C. LEEPER'S OLD STAND

And is prepared to do all kinds of

Harness Work and Carriage Trimming at Reasonable Rates.

THE ELITE,

B. RICHARDSON. H. RITER.

Riter & Richardson, Props.

Corner of Virginia Street and Commercial Row, Reno, Nevada,

Wines, Liquors and Cigars.

Fancy and Hot Drinks a Specialty. Hot Soup Every Day From 11 to 2 Side Lunch Every Day.

Furnished Rooms Up Stairs.

C. E. SKINNER,

ARTISTIC PORTRAITS.

A GOOD PHOTOGRAPH:

Makes one of the Best of CHRISTMAS PRESENTS.

Don forget this in making out your list, and come early in order that they may be finished in time.

I make the CABINET, CORONA, PARIS-PANEL and LARGER.

Can enlarge that picture, o fill that locket for you.

——Prices According to Grade.——

C. E. SKINNER,
Riverside Gallery.

Riverside Hotel!

RENO, NEVADA,

H. J. GOSSE, - - Proprietor

FIRST-CLASS in Every Particular

A Popular Stopping Place for Tourists,

The Commercial Traveler's Home.

Family and local trade especially solicited.
Free carriage at all trains.

MOVES THE BOWELS IN THE MORNING

Amity Lodge, No. 8, K. of P.

THE REGULAR MEETINGS OF AMITY Lodge, No. 8, K. of P., Knights of Pythias are held in Masonic Hall every Friday evening commencing at 8 o'clock sharp. All knights in good standing are fraternally invited to attend. By order of the Chancellor Commander.
J. HODGKINSON,
oct29tf K. of R. & S

Truckee Lodge, No. 14. I. O. O. F.

TRUCKEE LODGE, NO. 14, I. O. O. F., meet in their new hall in Clough & Crosby's building, Second street, Reno, Nevada, every Wednesday evening at 8 o'clock. Punctual attendance of members is requested. Sojourning brothers in good standing are cordially invited to attend.
FLORIN GRASS, N. G.
NICK HAMMERSMITH, Secretary.

ADMINISTRATOR SALE OF REAL ESTATE.

NOTICE IS HEREBY GIVEN THAT IN pursuance of the order of the Second Judicial District Court of Nevada, for Washoe county, made on the 26th day of November, 1895, in the matter of the estate of Olive Musgrove, deceased, the undersigned administrator of said estate will sell at public auction, to the highest bidder for cash, in one parcel, and subject to confirmation by the Court,

On Saturday the 25th day of January, 1896,

At 12 o'clock, noon, in front of the courthouse door in Reno, Washoe county, Nevada, all the right, title and interest that the said estate of the said intestate at the time of her death, and all the right, title and interest that the said estate has by operation of law or otherwise acquired other than, or in addition to, that of said estate, at the time of her death, in and to all those certain lots, pieces or parcels of land situated, lying and being in the said county of Washoe, State of Nevada, and described as follows, to wit:

Fractional west half of section twenty-two and fractional west half of the east half of section twenty-two, in township sixteen, north, range nineteen, east, M. D. B. M. Also northeast quarter of section twenty-seven, in township sixteen, north, range nineteen, east, M. D. B. M.; together with all the water, water rights, privileges and easements appurtenant thereto, together with all and singular the tenements, hereditaments thereto belonging, or in any wise appertaining. Terms and conditions of sale, cash, subject to confirmation of sale by said District Court.
GEORGE J. GARRISON,
Administrator of the estate of Olive Musgrove, deceased.
Dated December 27, 1895. td.

POSTPONMENT.

The above Administrator's sale is hereby postponed until Saturday the 15th day of February, 1896, at the same hour and place.
GEORGE J. GARRISON
Administrator.

NOTICE.

THE FIRST NATIONAL BANK, LOCATED at Reno, in the State of Nevada, is closing up its affairs. All note holders and others, creditors of said association, are hereby notified to present the notes and other claims against the Association for payment.
CHAS. T. BENDER,
Cashier.
Dated January 2d, 1896.

NOTICE.

THE BUSINESS OF THE FIRST NATIONAL Bank of Reno, Nevada, will be continued by the Washoe County Bank, organized under the State laws, with a paid up capital of $200,000, under management of same Board of Directors.
W. O. H. MARTIN President,
GEO W. MAPES, Vice President,
M. E. WARD, 2d Vice-President,
C. T. BENDER, Cashier,
GEO. H. TAYLOR, Ass't. Cashier.
Reno, Nevada, January 2d, 1896. 2m.

HENRY B. RULE,

Real Estate and Insurance

Notary Public and Conveyancer.

Special Solicitor for the Mutual Life Insurance Company of New York.
Office—Bank of Nevada.

T. K. HYMERS,

TRUCKEE LIVERY, FEED AND SALE STABLE.

Sierrt Street, Reno, Nevada.

Horses, Buggies and Saddle Horses

—TO LET—

And Horses Boarded by the Day, Week or month at Terms to Suit the Times.

I have also a large hay yard with good stables. Also corals well watered or loose stock. HEARSE TO LET.

S. C. GIBSON, M.D. ALEX. GIBSON, JR., M.D.

GIBSON BROTHERS,

Physicians, Surgeons,

Obstetricians and Gynecologists.

OFFICE—Rooms 10, 11 and 12 Bank of Nevada Building, Reno, Nev. Office hours from 8:30 A. M. to 12 M., and from 1 P. M. to 4 P. M. and 7 P. M. to 9 P. M.
RESIDENCE—Novacovich building on State street. n30

FAT PEOPLE

PARK OBESITY PILLS will reduce your weight PERMANENTLY from 12 to 15 pounds a month. NO STARVING, sickness or injury; NO PUBLICITY. They build up the health and beautify the complexion, leaving NO WRINKLES or flabbiness. STOUT ABDOMENS and difficult breathing surely relieved. NO EXPERIMENT, but a scientific and positive relief, adopted only after years of experience. All orders supplied direct from our office. Price $2.00 per package, or three packages for $5.00 by mail postpaid. Testimonials and particulars (sealed), two cents.
All Correspondence Strictly Confidential.

PARK REMEDY CO., Boston, Mass.

NOTICE TO CREDITORS.

IN THE MATTER OF THE ESTATE OF J. N. Wallace, deceased—Notice is hereby given by the undersigned administrator of said estate to the creditors of and all persons having claims against said deceased to exhibit the same with the necessary vouchers within four months from the first publication of this notice to the said administrator at the office of T. V. Julien on Virginia street, Reno, Nevada. JOHN B. WILLIAMS, Administrator.
Dated January 7, 1896 j8w4

DR. S. BISHOP.

PHYSICIAN AND SURGEON

OFFICE—Bishop's Pharmacy.
RESIDENCE—North enter street.
OFFICE HOURS—9 A. M. to 12 M and 2 to P M f4 1e9

ASSESSMENT NOTICE.

SOUTH SIDE IRRIGATING CANAL COMpany—Location of canal, Washoe County, Nevada—Notice is hereby given that at a meeting of the Board of Trustees of the above named company, held on the 21st day of January, 1896, an assessment (No. 26) of one dollar and one-half ($1.50) per share was levied upon each and every share of the capital stock of the company, payable immediately in United States gold coin to John B. Williams, Secretary, at his office in Reno, Nevada. Any stock upon which this assessment shall remain unpaid on the

29th day of February, 1896,

Shall be deemed delinquent, and will be advertised for sale at public auction, and unless previously paid will be sold by the Secretary of said company at his office on Tuesday, the 31st day of March, 1896, at 2 o'clock P. M. of that day, to pay such delinquent assessment, together with the costs and expenses of sale. By order of the Board of Trustees.
JOHN B. WILLIAMS, Secretary.
RENO, Nevada January 21, 1896. jan26td

RUHE & MIDDOUR,

WHOLESALE & RETAIL DEALERS IN

BEEF

Mutton, Pork, Sausages, Veal, Etc

Meat delivered to all parts of the city
Shop—Commercial Row, Reno, Nev

E. A. MORRILL,

Virginia Street, - Reno, Nevada

Manufacturer of and Dealer in

Harness, Saddles, Whips,

ROBES, ETC

Carriage Trimmings and Repairing a Specialty.

Orders by mail promptly attended to.

NEW PALACE BAKERY.

East side Virginia Street.

Fresh, Wholesome Cakes, Pies and Bread Constantly on Hand.

ICE CREAM SODA AND ICE CREAM

At All Hours.

Fresh Candy and Nuts
Wedding Cakes a Specialty
Toys and Fancy Articles.
Goods delivered free to any part of the city
JOHN PETERSON, Proprietor.

C. J. BROOKINS

Dealer in almost everything.

BOOKS, STATIONERY and SCHOOL SUPPLIES

PIANOS, ORGANS, and all kinds of Musical Instruments.

Fruits and Nuts, Candy Factory, Groceries, etc.

Pianos sold on $10 monthly installments.

NEW BRICK BUILDING,

South of S. P. Depot – – RENO, NEVADA

S. ARMANKO. D. W. DUNKLE

DUNKLE & ARMANKO,

Have a Large and Fresh Stock of

Cigars, Tobaccos, Pipes,

Notions, Stationery, Toilet Articles.

NEAT CLUB ROOMS ATTACHED

Commercial Row, Reno, Nev.

ALFRED NELSON

In order to make room for his new stock of goods will sell the old stock of

Gents' Furnishing Goods,

At Marvelously Low Prices.

CALL AND GET MY PRICES.

TRUCKEE * MARKET

Bert Holcomb, Proprietor,

Dealers in Meats of All Kinds.

Finest of Beef, Pork, Mutton, Veal,

LAMB IN SEASON

Sausages of all Kinds a Specialty.
Virginia Street, Reno, Nev. jan1tf

THE ARCADE,

Commercial Row, Reno, Nev.

New Management.
First-Class Table.
First-Class Beds.

THIS well-known Hotel has been renovated and refitted
Prompt and courteous treatment at popular prices will be the rule.
J. R. SHAW, Proprietor.

NEWSPAPERARCHIVE®